

PHASE 1 PHASE 2

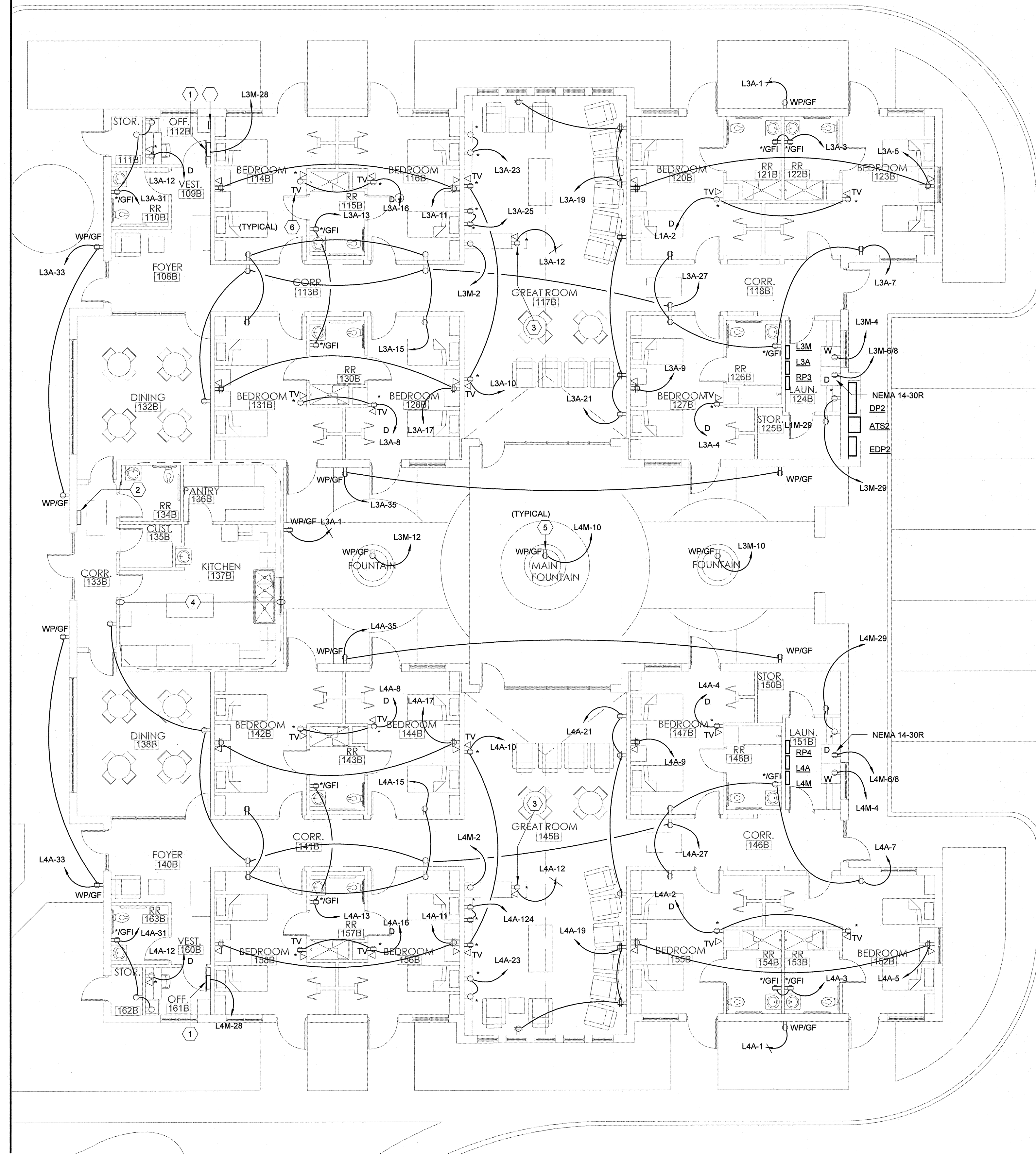

1 ELECTRICAL POWER PLAN - AREA B
1/8" = 1'-0"

KEYED NOTES

- 1 LOCATION OF FIRE ALARM SYSTEM CONTROL PANEL FOR THIS OCCUPANCY. CONTROL PANEL TO BE INTERCONNECTED WITH OTHER FIRE ALARM SYSTEM CONTROL PANELS SUCH THAT A FIRE IN ONE OCCUPANCY WILL PROVIDE A TROUBLE SIGNAL IN OTHER OCCUPANCIES BUT WILL NOT INITIATE A GENERAL ALARM. COORDINATE EXACT LOCATION WITH FIRE ALARM SYSTEM DESIGNER PRIOR TO FINAL ROUGH-IN.
- 2 LOCATION OF FIRE ALARM SYSTEM ANNUNCIATOR PANELS FOR BOTH OCCUPANCIES IN THIS AREA, TOTAL OF (2) ANNUNCIATOR PANELS IN THIS AREA.
- 3 POWER OUTLET FOR FISH TANK. COORDINATE EXACT POWER REQUIREMENTS FOR FISH TANK WITH FISH TANK PROVIDER PRIOR TO ROUGH-IN.
- 4 POWER CIRCUITING FOR KITCHEN 137B. REFER TO DETAIL 01/E4.03 FOR SIMILAR POWER CONNECTIONS EXCEPT THAT SIMILAR EQUIPMENT IN THIS AREA IS SERVED FROM PANEL "K2" AND IS MIRRORED.
- 5 APPROXIMATE LOCATION OF POWER CONNECTION FOR FOUNTAIN (TYPICAL ALL FOUNTAINS). COORDINATE EXACT CONNECTION REQUIREMENT WITH FOUNTAIN PROVIDER PRIOR TO ROUGH-IN.
- 6 INDICATES APPROXIMATE LOCATION OF TELEVISION POWER AND SIGNAL OUTLET (TYPICAL). OUTLETS MOUNTED HIGH ON WALL. COORDINATE EXACT MOUNTING REQUIREMENTS WITH ARCHITECT PRIOR TO ROUGH-IN.
- 7 FIXTURE TO BE PROVIDED WITH PHOTOCELL TO PREVENT DAY-BURNING.

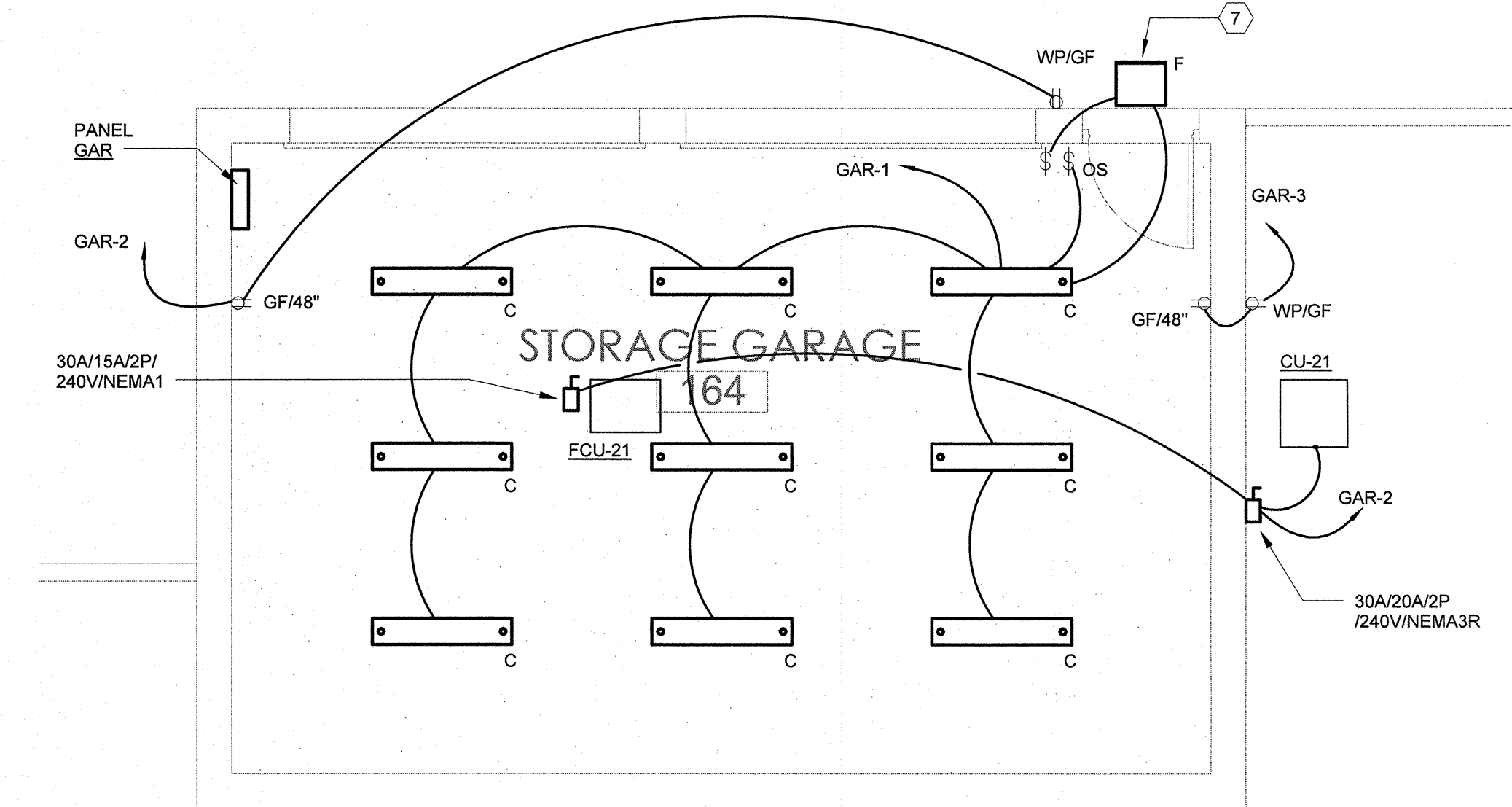

2 GARAGE POWER AND LIGHTING PLAN
1/4" = 1'-0"

REFER TO ARCHITECTURAL DRAWINGS FOR ADDITIONAL PHASING INFORMATION.

OPTIMUM CARE
SUGAR LAND, TEXAS

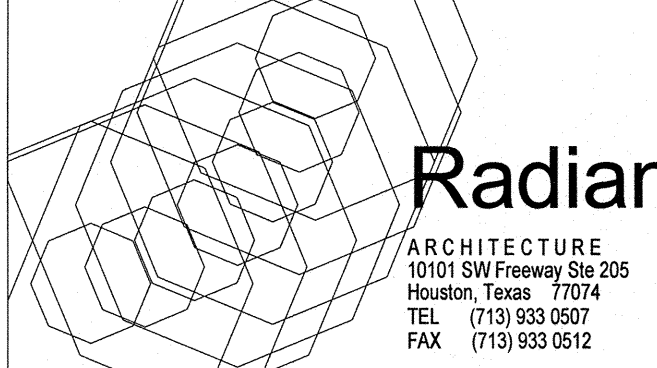

| Revision Schedule | | |
|-------------------|------|-------------|
| # | Date | Description |
| | | |

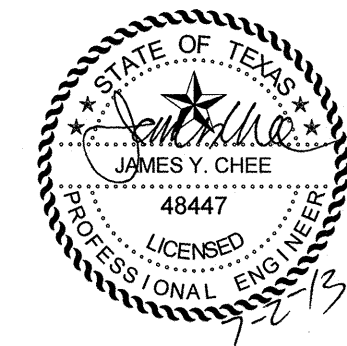

REDDING LINDEN BARR
CONSULTING ENGINEERS
801 TRAVIS, SUITE 2000
HOUSTON, TEXAS 77002
PH: 713.237.9800
FAX: 713.237.9801
TEXAS REGISTERED ENGINEERING FIRM F-3113

Project No.
ELECTRICAL POWER PLAN - AREA B
Sheet No.

E1.02

File Name: M:\Radian Architecture\12523.00 Optimum Care - Sugar Land\Elec\12523.00 REVIT ELECTRICAL.rvt
User: Radian
Date/Time: 7/2/2013 3:21:58 PM