

INTERIOR ELEVATION NOTES:

- 1) SIMILAR ROOMS WILL EITHER HAVE AN IDENTICAL LAYOUT OR AN OPPOSITE LAYOUT, EXCEPT FOR M2.1/A11.0 THROUGH P2.1/A11.0.
- 2) REFERENCES WINDOW TYPE AND ELEVATION ON SHEET A9.0.
- 3) REFERENCE KITCHEN EQUIPMENT DRAWINGS FOR ACTUAL LOCATIONS, SIZES AND SPECIFICATIONS OF EQUIPMENT SHOWN.
- 4) NOTE THAT NO ELECTRICAL OUTLETS ARE SHOWN ON INTERIOR ELEVATIONS, REFERENCE SHEET A3.0 & A3.1 FOR OUTLET LOCATIONS AND HEIGHTS.
- 5) REFER TO ROOM FINISHED SCHEDULE SHEET A0.1 FOR DETAILS ON TYPE OF SCHEDULED BASE IN SPECIFIC ROOMS.
- 6) CONTRACTOR TO COORDINATE CABINET DESIGN/INSTALLATION W/ EQUIPMENT SPECIFICATIONS IN KITCHEN & LAUNDRY ROOMS TO ENSURE FIT.
- 7) ALL COUNTERTOPS ARE PLASTIC LAMINATE BESIDES THOSE IN THE MULTI-PURPOSE & KITCHEN ROOMS.
- 8) ALL WOOD, MILLWORK & CABINETS IS TO BE STAINED DOUGLAS FIR, MAPLE, PINE, OR HICKORY WOOD.

INTERIOR SECTION NOTES:

- 1) REFER TO INTERIOR ELEVATIONS & NOTES FOR ALL CABINET, COUNTERTOP & MILLWORK FINISHES.
- 2) PULL HARDWARE TYPE, FINISH & LOCATION TO BE COORDINATED BET/ OWNER & CONTRACTOR OR OWNER & CABINET MANUFACTURER.
- 3) DISPLAY CASE HARDWARE TO BE COORDINATED BET/ CONTRACTOR & OWNER.

**Optimum Personal Care
Assisted Living Phase 2**

1110/12/14 Lakeview Dr.
Sugar Land, Texas 77478

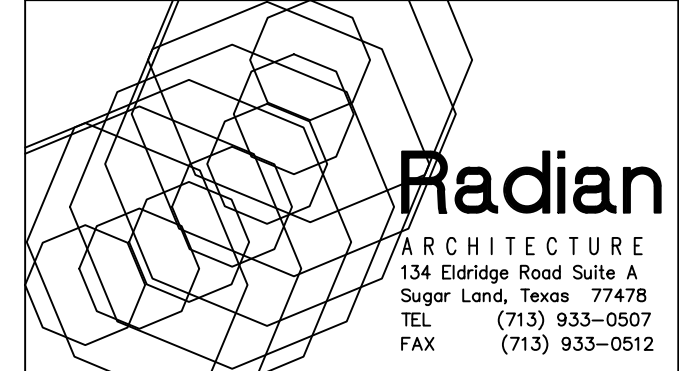

#	Date	Description
1	12.10.12	SCHEMATIC DESIGN
2	02.28.13	50% CONSTRUCTION DOCS.
3	05.30.13	CONTRACTOR SET
4	08.14.13	CONTRACTOR SET - #2
5	08.30.13	PERMIT / TDADS SETS
6	09.10.13	ACI CHANGES
7	11.25.13	TDADS COMMENTS
8	12.10.13	CITY COMMENTS
9	01.23.14	CITY COMMENTS
10	07.17.14	DOORS/WINDOWS REV.
11	08.20.14	FIRE SCREEN WALL
12	10.14.14	PERMIT SET #2
13	07.07.15	GREAT RM. MILLWORK
14	07.10.15	PHASE 2 REVISION
15	09.30.15	CITY COMMENTS
16	05.21.18	PERMIT 3

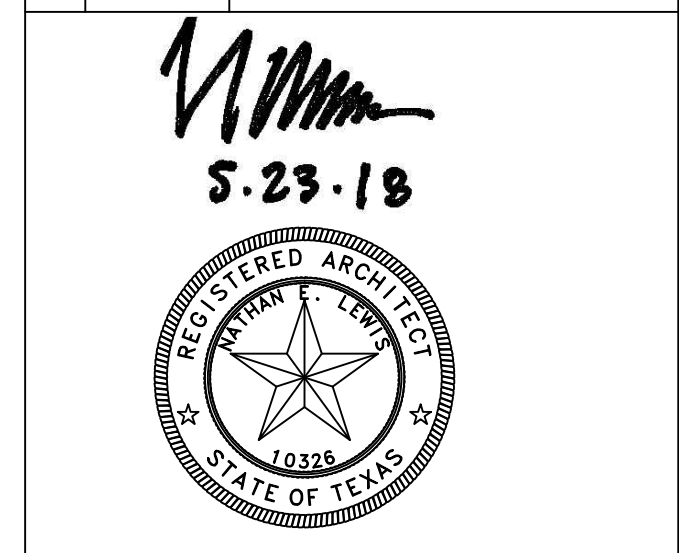

Project No. 1201.31

INTERIOR ELEVATIONS

Sheet No.

A11.0